

TYPICAL TYPE "P-2" MARKER
(ITEM 663012-*)

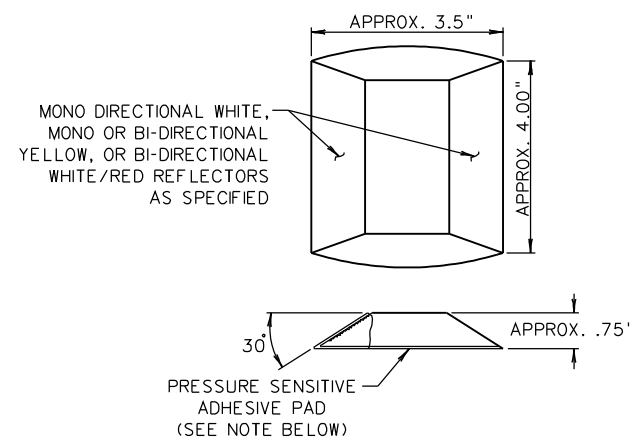
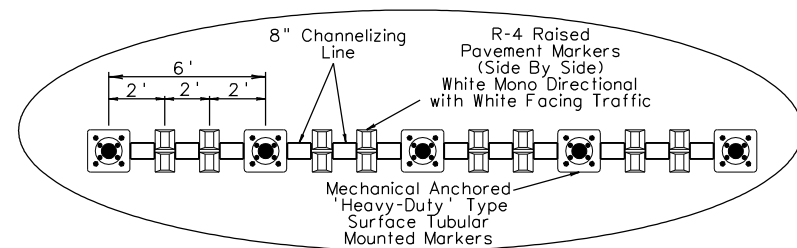

TYPE "R-4" MARKER
(ITEM 663012-*)

OPTION: R-4 MARKERS WITHOUT PRESSURE SENSITIVE ADHESIVE PAD MAY BE INSTALLED USING ADHESIVE RECOMMENDED BY THE MANUFACTURER

NOTES:

1. MARKER PLACEMENT AT GORES ONLY WHEN SPECIFIED.
2. THE SPACING BETWEEN MARKERS IN THE GORE AREA SHOULD BE APPROXIMATELY 12' APART AND CENTERED BETWEEN THE STRIPES (IF THEY ARE EXISTING).
3. END MARKERS APPROXIMATELY 20' BEYOND EXIT GORE SIGN OR PHYSICAL GORE IF NO SIGN.

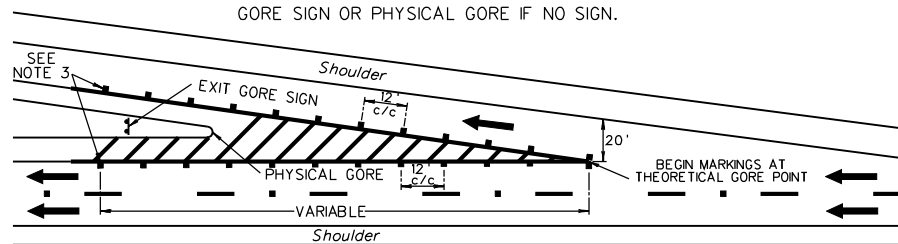

GORE AREA

NOTES:

1. MARKINGS FOR DIVIDED ROADWAY ARE SHOWN. USE MONO-DIRECTIONAL (WHITE) FOR UNDIVIDED APPLICATIONS.

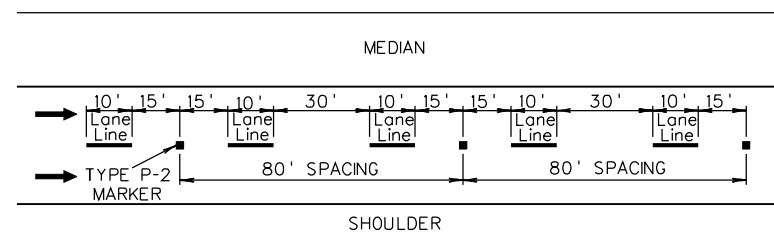

LANE LINE OF DIVIDED HIGHWAY

NOTES:

1. SEE THE APPROVED PRODUCTS LIST (APL) FOR APPROVED TUBULAR MARKERS.
2. CHANNELIZING LINE SHALL ONLY BE PLACED BETWEEN R-4 AND TUBULAR MARKERS AND SHALL NOT BE CONTINUOUS. THE R-4 AND TUBULAR MARKERS SHALL BE PLACED ON BARE PAVEMENT.

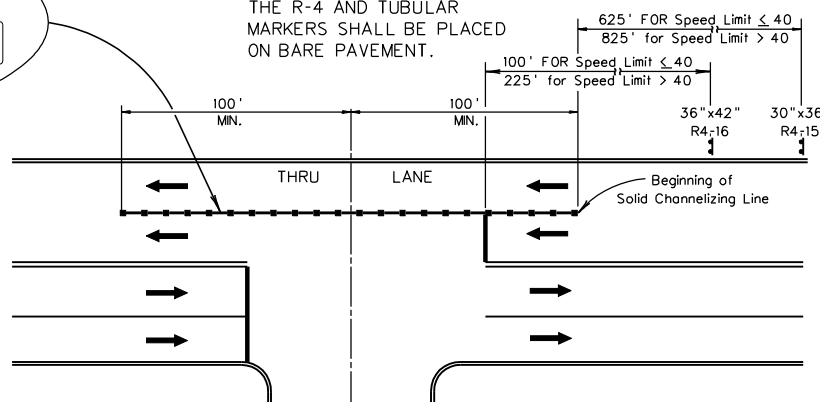

CONTINUOUS THRU LANE SIGNING AND DELINEATION

GENERAL NOTES

1. LOCATION OF MARKERS ARE SHOWN ON THE PLANS.
2. TYPE R-4 MARKERS ARE NOT TO BE APPLIED OVER PAINT STRIPING.
3. ALL TYPE P-2 AND R-4 MARKERS SHALL BE INSTALLED IN ACCORDANCE WITH THE STANDARD SPECIFICATION.
4. THE R-4 MARKERS UTILIZED SHALL BE EITHER 3M MODEL PSA/290/291 OR ENNIS PAINT MODEL C80.

NOTES:

1. LANE LINE P-2 MARKERS FOR DIVIDED ROADWAYS ARE SHOWN. BI-DIRECTIONAL SHALL ALSO BE USED FOR UNDIVIDED SEGMENTS WITH MEDIAN BARRIER WALL. USE MONO-DIRECTIONAL (WHITE) FOR UNDIVIDED APPLICATIONS WITHOUT MEDIAN BARRIER WALL.

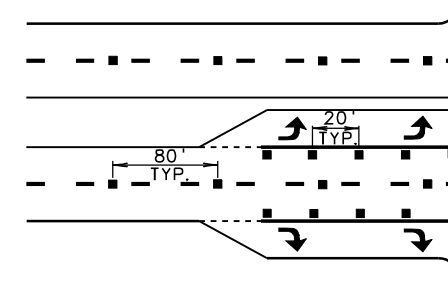

MULTI-LANE ROADWAY WITH AT-GRADE INTERSECTION

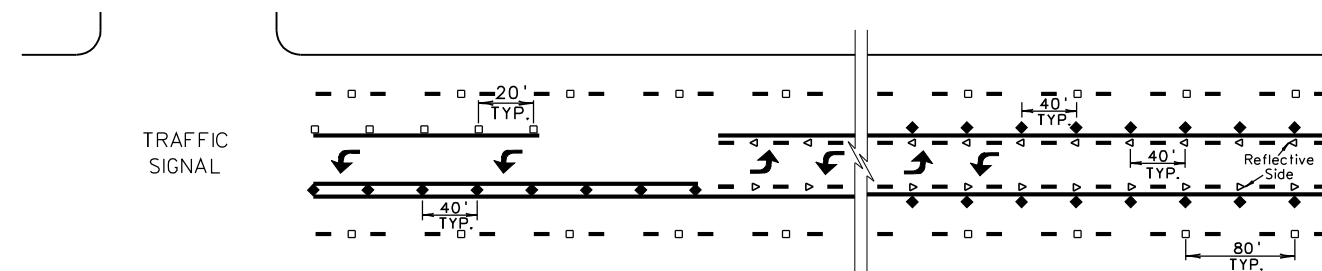

MULTI-LANE ROADWAY WITH TWO-WAY LEFT TURN LANE

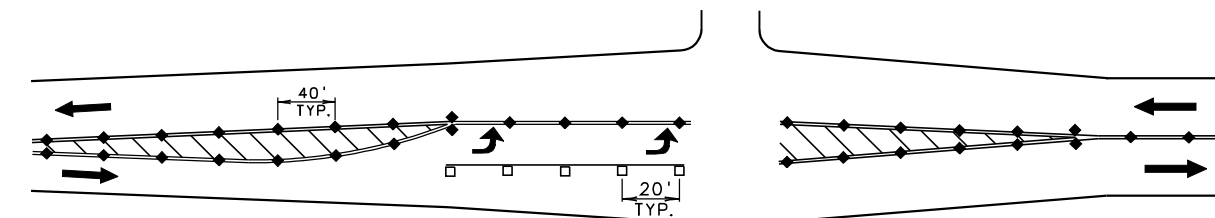

TWO LANE HIGHWAY WITH LEFT TURN BAY

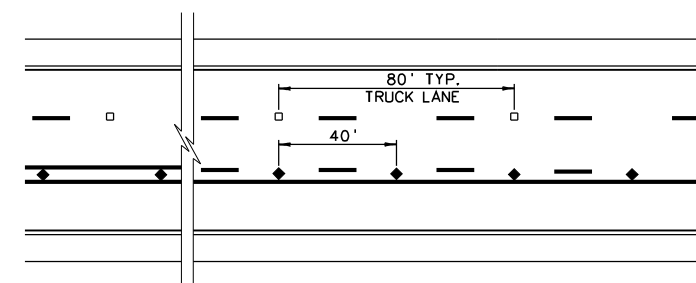

TWO LANE HIGHWAY WITH TRUCK CLIMBING LANE
REARRANGED

- △ ADDED TYPE P-2 MARKERS
- △ REVISED P-2 DIMENSIONS
- △ REVISED P-2, R-4, C-4, C-8 MARKERS
- △ REVISED P-2, ADDED C-6
- △ ENTIRE SHEET

LEGEND

- - BI-DIRECTIONAL (WHITE/RED) WITH WHITE REFLECTOR FACING TRAFFIC
- - MONO-DIRECTIONAL (WHITE)
- ◆ - BI-DIRECTIONAL (YELLOW)
- ▷ - MONO-DIRECTIONAL (YELLOW)

NOTE:
← THIS ARROW ONLY INDICATES DIRECTION OF TRAVEL.

PREPARED: 7/00/71

| REVISIONS |
|------------|
| 03-00-73 |
| 06-00-74 |
| 04-22-75 |
| △ 11-23-77 |
| △ 11-10-81 |
| △ 09-05-84 |
| △ 12-10-92 |
| △ 01-29-10 |

WEST VIRGINIA DIVISION OF HIGHWAYS REVISED STANDARD DETAIL PAVEMENT MARKERS TYPES "P" and "R"

STANDARD SHEET TEM-4